

NMC Surveillance Data Flow

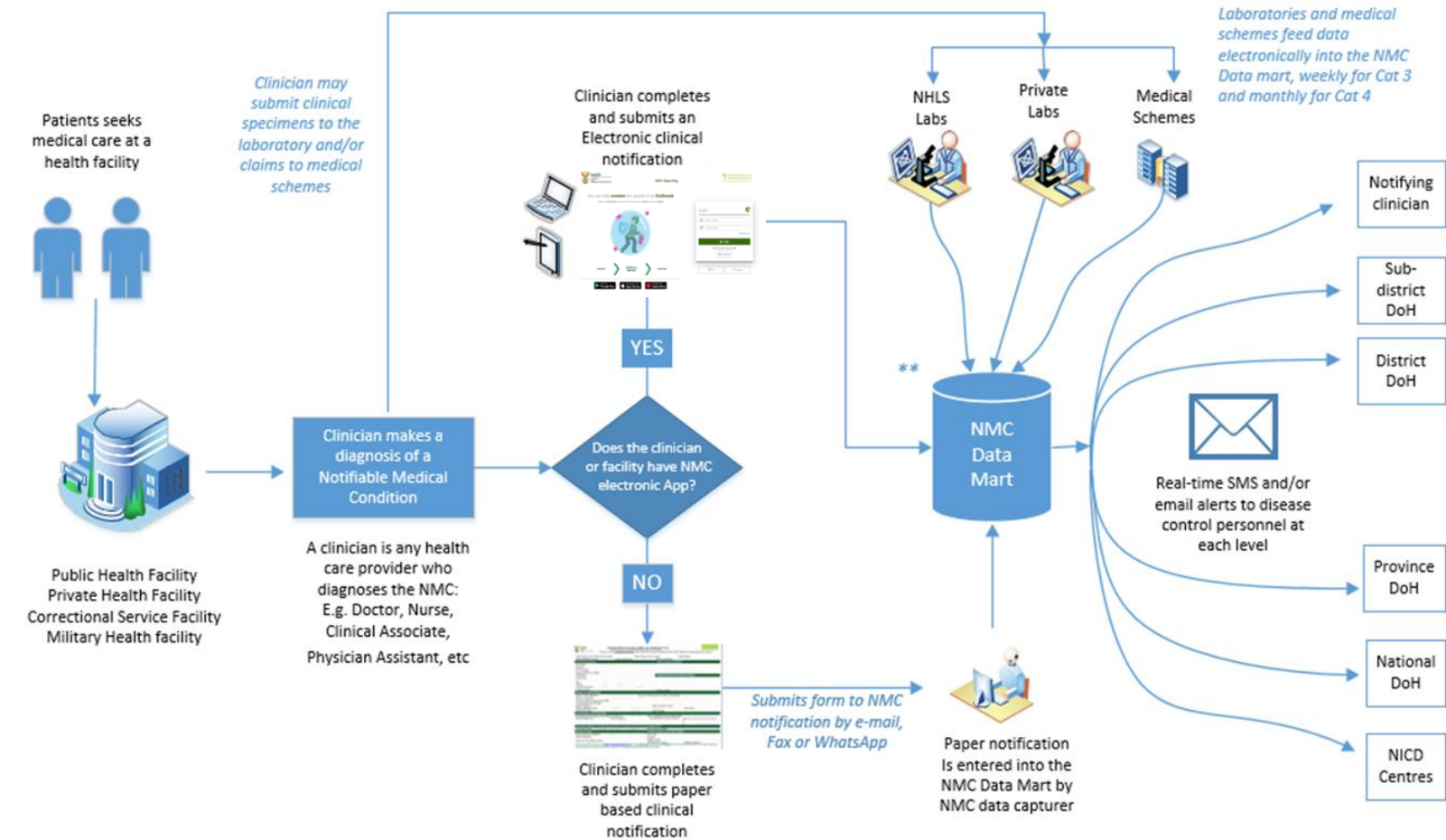

Category 1 NMC: Notified within 24 hours of diagnosis, based on clinical suspicion

Category 2 NMC: Notified within 7 days of clinical or laboratory confirmation

White copy from the notification booklet is sent through one of the following platforms:

- E-mail: NMCsurveillanceReport@nicd.ac.za
- Fax to e-mail: 086 639 1638
- SMS or WhatsApp: 072 621 3805

**NB. NMC Surveillance System has in-built algorithms for automated merging of clinical and laboratory notifications, where possible. Where automatic merging fails, manual merging is conducted.

The NMC Core Team conducts data cleaning, collation, analysis and interpretation on an ongoing basis, and disseminates reports regularly to relevant stakeholders